

Leadership Team

will meet four to six times throughout the year on months in which the Church Program Council is not meeting for the purpose of administration, policies and procedures according to the Book of Discipline of the United Methodist Church.

- | | | |
|---------------------------------------|----------------------------|--------|
| 1. Chairperson | Steve Kirkeby | (2010) |
| 2. Vice Chairperson | Walt Mooney (Lay Leader) | (2010) |
| 3. Lay Member to Annual Conference | Phil King | (2011) |
| a. Alternate to Annual Conference | Eleanor King | (2011) |
| 4. Leadership Team Secretary | Janis Kirkeby | (2011) |
| 5. Staff Parish Relations Chairperson | Mark Gibbs | (2011) |
| 6. Finance Committee Chairperson | Brett Pilney | (2011) |
| 7. Board of Trustees Chairperson | Pete Burton | (2012) |
| 8. Education Team Chairperson | Denise Tiller | (2011) |
| 9. Outreach Team Chairperson | Mo Ayers | (2012) |
| 10. Worship Team Co-Chairpersons | Janis Kirkeby/Cheryl Gibbs | (2010) |
| 11. Missions Team Chairperson | Dave Gordon | (2012) |
| 12. Ken Parker - Pastor | | |

Program Council

will meet four to six times each calendar year on months in which the Church Leadership Team is not meeting for the purpose of program, long and short term vision and planning for the Stilwell United Methodist Church.

- | | | |
|--|----------------------------|--------|
| 1. Chairperson | Walt Mooney | (2010) |
| 2. Vice Chairperson | Steve Kirkeby | (2010) |
| 3. Staff Parish Chairperson | Mark Gibbs | (2011) |
| 4. Finance Chairperson | Brett Pilney | (2011) |
| 5. Trustees Chairperson | Pete Burton | (2012) |
| 6. Education Team Chairperson | Denise Tiller | (2011) |
| 7. Outreach Team Chairperson | Mo Ayers | (2012) |
| 8. Worship Team Chairperson | Janis Kirkeby/Cheryl Gibbs | (2010) |
| 9. Missions Team Chairperson | Dave Gordon | (2012) |
| 10. Stewardship Team (Finance) Chairperson | Randall Schober | (2010) |
| 11. Memorial Committee (Trustees) Chairperson | Jim Hall | |
| 12. Technology Team (Trustees) Chairperson | Phil King | (2011) |
| 13. Library Team (Education) Chairperson | Janis Kirkeby | |
| 14. United Methodist Women President | Sally Hartz | |
| i. Deborah's Circle Leader - | Janice Marshall | |
| ii. Sarai's Circle Leader - | Val Gordon | |
| 15. Nominations // Lay Leadership Chairperson | Ken Parker - Pastor | |
| 16. Aimee Farrington - Director of Children's Ministry | | |
| 17. Michael Scrivani - Director of Youth Ministry | | |
| 18. Tim Gabriel - Director of Worship and Adult Ministry | | |

Lay Member Delegate to Annual Conference

represent our church along with our pastor at the annual meeting of the Kansas East Annual Conference. The responsibilities are to attend annual conference, participate in the voting process and report back to the Leadership Team and the church, the work of the Kansas East Annual Conference.

- | | | |
|-------------------------------------|--------------|--------|
| 1. Lay Member to Annual Conference | Phil King | (2011) |
| 1.1. Alternate to Annual Conference | Eleanor King | (2011) |

Lay Leader

is charged with the responsibility of fostering awareness of the role of laity both within the congregation and through their ministries in the home, workplace, community and world, and finding ways within the community of faith to recognize these ministries. The Lay Leader meets regularly with the pastor to discuss the state of the church and the needs for ministry. As a voice for the members of the church the Lay Leader is Vice-chairperson of the Leadership Team, chairperson of the Program Council, and a member of the Committee on Finance, Staff Parish Relations Committee and the Committee on Nominations/Lay Leadership.

1. Lay Leader

Walt Mooney

(2010)

Staff Parish Relations Committee

will meet at least four times each calendar year and is the human resources committee for the church. It is authorized to hire all staff. It also has the responsibility of supporting the appointed clergy and staff and conducting annual reviews for clergy and staff regarding the effectiveness of the church's ministry. It determines staff needs and recommends staff salaries for the annual budget. The SPRC is a liaison, between the clergy and the laity. It is composed of nine, all of whom are elected by the Annual Church Conference and who serve three year-terms on a rotating basis. The Lay Leader is also a ex-officio member of the SPRC.

Chairperson - Mark Gibbs (2011)

Class of 2010 - Nancy Pilney, Pam Clark, Deb Kohlenberg

Class of 2011 - Kim Hess, Dave Rodlund, Michelle Hall

Class of 2012 - Val Gordon, Amanda Moses-Lofland

✓ Ken Parker - Pastor

✓ Walt Mooney - Lay Leader

Church Long Term Vision & Strategic Plan Team to be established in 2011 to work with the church leadership and membership to develop a long-term strategic plan for Stilwell United Methodist Church.

1. yet to be determined . . .

Finance Committee

will meet ten to twelve times each calendar year for the purpose of accounting & financial oversight, stewardship and budget/program setting for Stilwell United Methodist Church.

Chairperson - Bret Pilney (2011)

Class of 2010 - Tom Reppell, Jay Burress

Class of 2011 - Bob Armer

Class of 2012 - Candice Rose, Pat Murray

Ex-officio:

1. Steve Kirkeby (2010) Church Council
2. Phil King (2011) Lay Member to Conference
3. Walt Mooney (2010) Lay Leader
4. Randall Schober (2010) Stewardship Chairperson
5. Mark Gibbs (2011) Staff Parish Chairperson
6. Pete Burton - Trustees Chairperson
- ✓ Denise Ayers - Church Treasurer
- ✓ Ken Parker - Pastor

Stewardship Team (sub committee of Finance)

is responsible for conducting the annual stewardship campaign and for the education of the congregation about stewardship. The chairperson is a member of the Finance committee and recruits the persons he or she needs to do the work of stewardship among the members and friends of the church.

1. **Chairperson -Randall Schober (2010)**
2. Walt Mooney
3. Steve Kirkeby
4. Phil King

5. Bret Pilney - Finance Chairperson
- ✓ Denise Ayers - Church Treasurer
- ✓ Ken Parker – Pastor

Debt Elimination Committee (sub committee of Finance)

1. **Chairperson –Steve Schulte**
2. Mary Minshull
3. John McDonald
4. Phil King
5. Bud Lofland
- Bret Pilney - Finance Chairperson
- Denise Ayers - Church Treasurer
- Ken Parker - Pastor

United Methodist Women

1. **President - Sally Hartz**
2. Vice President - Linda Reppell
3. Treasurer - Vi Darsnek
4. Secretary - Denise Tiller
5. Deborah's Circle Leader - Janice Marshall
6. Sarai's Circle Leader - Val Gordon

UMW Nominations Committee

Janice Mallicoat, Jan Walkup, Jane McDonald, Mary Minshull

Library Team (sub committee of Education)

1. **Chairperson - Janis Kirkeby**
2. Vivian Sexton
3. Eleanor King
4. Sally Hartz
5. Barbara Leonard
6. JoAnn Harrison
7. Jan Walkup
8. Linda Reppell

Board of Trustees

is an administrative and working group that oversees the church property and equipment. They determine our church's property & equipment use policy and provide for the maintenance and repair of our property & equipment. The term of office is three years. Trustees elect their own officers at the annual meeting in January.

Chairperson – Pete Burton (2011)

Class of 2010 - Paul Hartz, John Minshull

Class of 2011 - Christina Conrad, Bud Lofland

Class of 2012 - Dana Edwards, Bob McCormick, Randy Sellers, Josh Rose

- ✓ Technology Team Chairperson - Phil King
- ✓ Memorial Committee Chairperson - Jim Hall
- ✓ Ken Parker - Pastor

Memorials Committee (sub committee of Trustees)

is charged with the task of recommending to Trustees the use/projects for all Memorials given to the church with consultation and input from the deceased's immediate family members.

1. **Chairperson - Jim Hall**
2. Carolyn Holmes

3. Barb Mallicoat

Technology Team (sub committee of Trustees)

is charged with the task of coordinating the use of technology within the church and has responsibility for the computer systems, the sound systems and visual/video systems.

1. Chairperson - Phil King (2011)

2. Jim Lawson (2010)
3. Gary-Paul Robinett (2012)
- ✓ Ken Parker - Pastor
- ✓ Lisa Schober - Church Administrator

Education Team

seeks to serve the church by providing resources and training to assist members and friends to grow in their relationship with Jesus Christ. This is accomplished by - the equipping of members and friends in order to grow in the grace and knowledge of Jesus Christ as individuals, as families, and as a congregation.

Chairperson - Denise Tiller (2011)

Class of 2010 - Molly Wise

Class of 2011 - Angie Black, Jennifer Murphy

Class of 2012 - Teresa Schulte, Jaqua Ochoa, Angela Dunlap Rabin

- ✓ Library Team Chairperson - Janis Kirkeby
- ✓ Aimee Farrington - Director of Children's Ministry
- ✓ Michael Scrivani - Director of Youth Ministry
- ✓ Tim Gabriel - Director of Adult Ministry

Church History Team (sub committee of Education)

1. Chairperson - Janis Kirkeby

2. Eleanor King
3. Sally Hartz
4. Janice Marshall

Outreach Team

develops and implements all programs pertaining to the community outreach of this church, including a comprehensive marketing strategy for the purpose of bringing in new members into the overall life of this church.

Chairperson - Mo Ayers (2012)

Class of 2010 - Beth Allen, Steve Kirkeby, Walt Mooney

Class of 2011 - Paul Burkhardt, Barb Reinke, Nancy Parker,

Class of 2012 - Bruce Marshall, Bob Walkup, Tim Gnau,

- ✓ Ken Parker - Pastor

Missions Team

The Mission team works to develop programs that meet human needs that seek to alleviate human suffering.

Chairperson - Dave Gordon

1. Barb Reinke
2. Wayne Darsnek
3. Alicia Schonbachler
4. Nadine Wise
5. Mary Minshull
6. Cindy Burton
7. Patty Gardner
8. Mattie Webster
- ✓ Ken Parker - Pastor

Worship Team

The Worship team has two major tasks - 1.) working with our staff, in doing part of the preparation for worship (prepare the elements for communion, decorate the church for special services and seasons, and ask members to assist with worship as needed) and 2.) to discuss and evaluate our worship together as a congregation, and to make proposals to the Program Council and Leadership Team about our worship needs.

Co-Chairpersons - Janis Kirkeby/Cheryl Gibbs (2010)

1. Class of 2010 - Paul Burkhart
2. Class of 2011 - Cindy Burress, Amy Burkhart
3. Class of 2012 - Diana Heffernon, Cindy Islitzer
4. Bob Walkup - Usher Coordinator
5. Marcia Deaton - Wedding Coordinator
- ✓ Ken Parker - Pastor
- ✓ Tim Gabriel - Director of Music Ministries

NOMINATIONS // COMMITTEE ON LAY LEADERSHIP This committee's purpose is to recruit laity for leadership in the church.

Chairperson - Ken Parker, Pastor

Lay Leader - Walt Mooney

Class of 2010 Walt Mooney, Alice Rookard, Barb Mallicoat

Class of 2011 Tim Gnau, Steve Reinke

Class of 2012 - Eleanor King, John Minshull, Steve Kirkeby

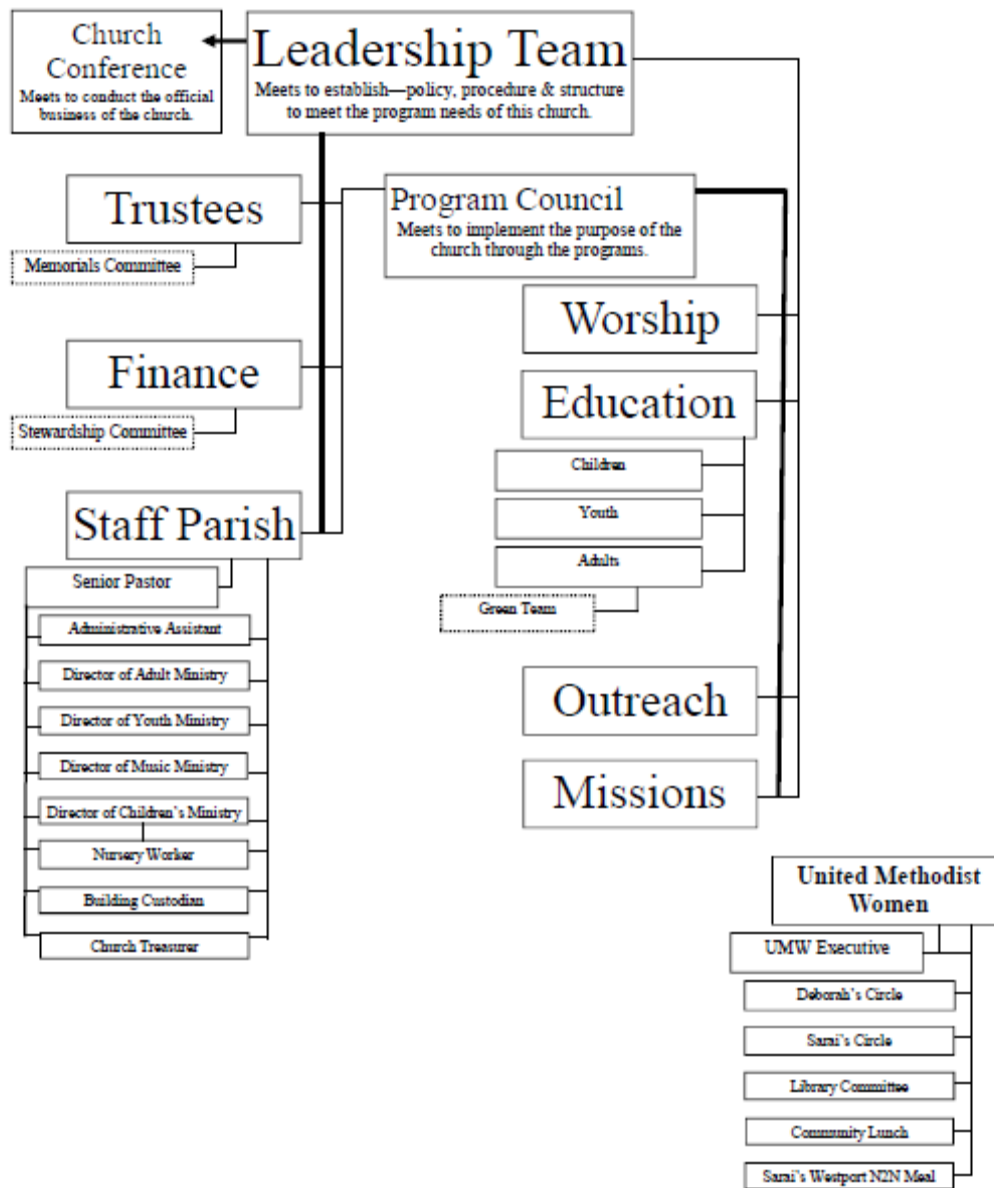

Organizational structure of
 Stilwell United Methodist Church
 {as organized in 2009}
 19335 Metcalf Avenue
 Stilwell, KS

The Purpose - of *Stilwell United Methodist Church* is to be disciples of Jesus Christ and to minister to others through compassion, education, hospitality and worship.